

1 Section A-A  
Scale: 1 : 200

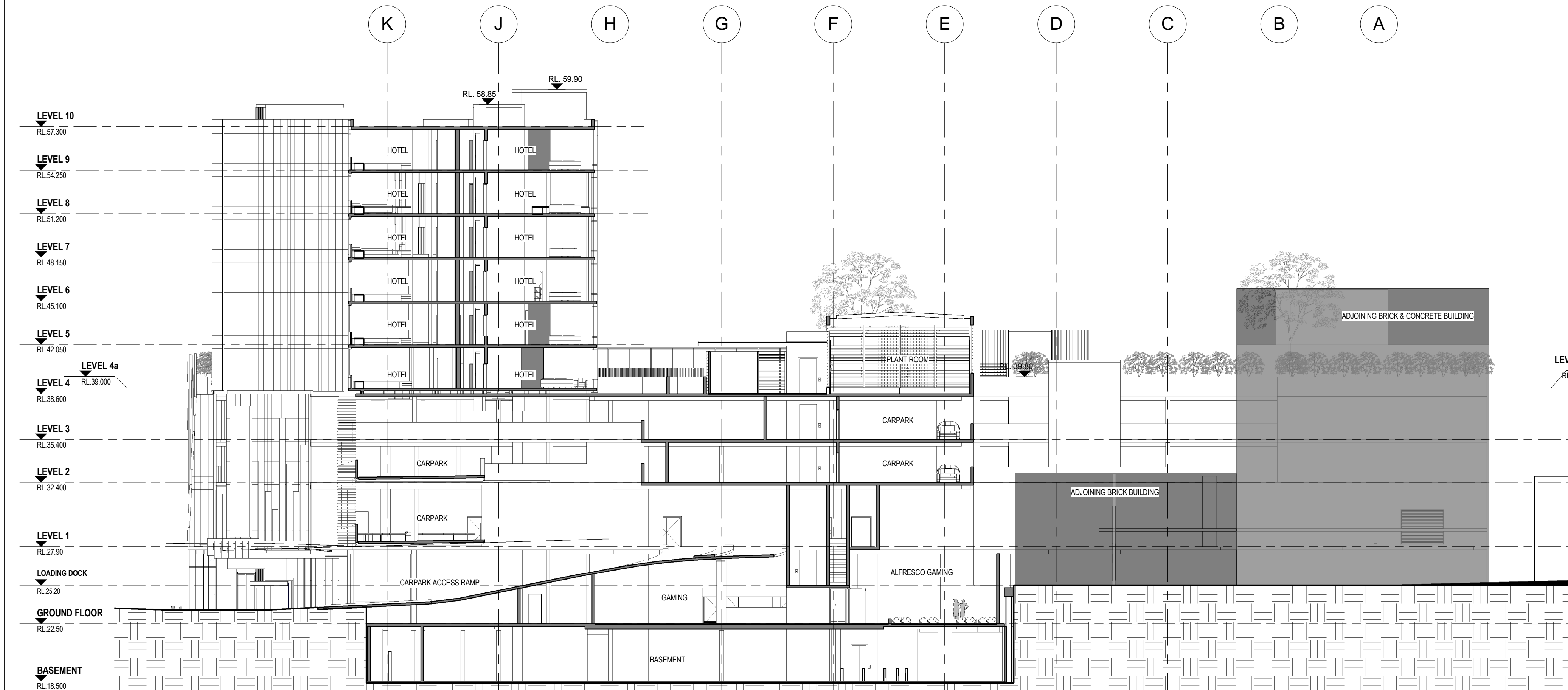

2 Section B-B  
Scale: 1 : 200

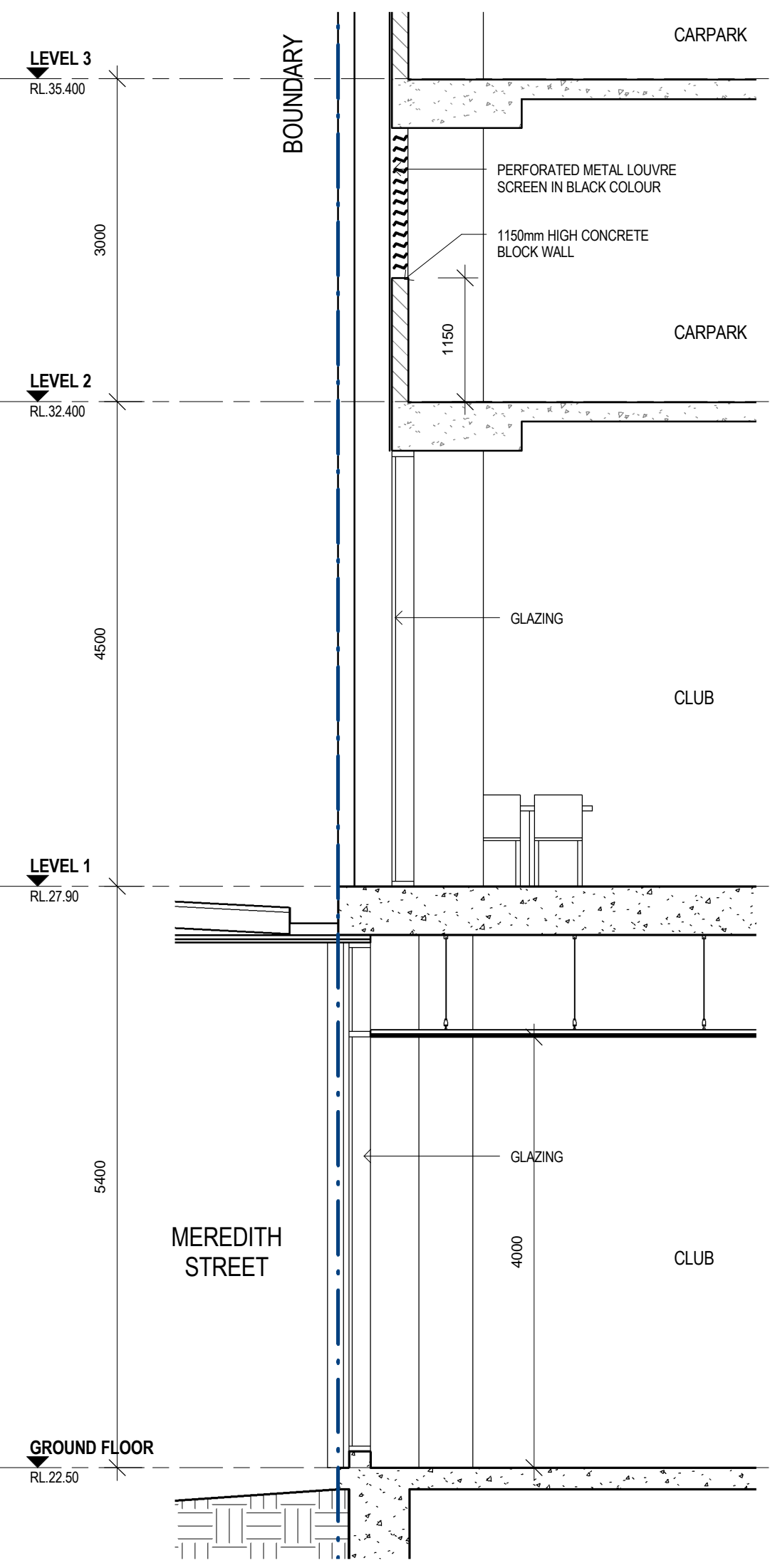

3 CARPARK FEATURE SCREEN DETAIL  
Scale: 1 : 50

ISSUE	DATE	DESCRIPTION
A	01-10-2015	ISSUED FOR DEVELOPMENT APPLICATION
B	12-02-2016	ISSUED FOR DEVELOPMENT APPLICATION AMENDMENT
C	22-02-2016	ISSUED FOR DEVELOPMENT APPLICATION AMENDMENT

- LEGEND:**
- BO - BOLLARD
  - SW - STORMWATER OUTLET
  - FHR - FIRE HOSE REEL
  - MSR - MAIN SWITCH ROOM
  - H.K - HOUSEKEEPING
  - BOH - BACK OF HOUSE
  - E - ELECTRICAL CU/BOARD
  - S.R - STRONG ROOM
  - ACC - ACCESSIBLE BATHROOM
  - AHU - AIR HANDLING UNIT
  - RL - RELATIVE LEVEL
  - SFL - STRUCTURAL FLOOR LEVEL
  - EX - EXISTING
  - DP - DOWN PIPE
  - DO - DRAIN OUTLET

**GENERAL NOTES:**

ALLOW DTAC STAINLESS STEEL TGS/ AND NOSING STRIPS OR EQUIVALENT APPROVED TO ALL PUBLIC STAIRWAY AND ACCESSIBLE RAMPS. CONTRASTING COLOUR TO COMPLY WITH AS1428.1

FOR DEVELOPMENT APPLICATION

CLIENT:

**RSL BANKSTOWN**

PROJECT:

**BANKSTOWN RSL - PROPOSED NEW CLUB BUILDING & HOTEL**  
23-27 MARION STREET, BANKSTOWN NSW

ARCHITECT:

**ALTIS architecture**  
p 612 9364 9000 f 612 9571 7930 lower deck jones bay wharf  
suite 123 / 26 - 32 pirrama road pyrmont nsw 2009 australia

DRAWING TITLE:

**PROPOSED SECTIONS**

NOTES:

Nominated architect: Rolfe Latimer : 5635  
Copyright remains the property of Altis Architecture Pty Ltd.  
Use only figured dimensions.  
All discrepancies to be referred to Altis Architecture Pty Ltd prior to construction.  
Ensure compliance with the Building Code of Australia and all relevant Australian Standards and Authority requirements.

SCALE:

As indicated @ A1

DATE:

12-02-2016

DRAWN BY:

MK

CHECKED BY:

EC

PROJECT NO:

2240.04

DRAWING NO:

A3000

ISSUE:

C